

Chorley
Council

Planning
Committee Meeting

2 February 2022



Item 3d

21/01023/FUL

Drinkhouse Farm, Drinkhouse Road, Croston

Erection of four new dwellings with associated landscaping, and vehicular access to be taken from the existing access at Drinkhouse Lane

Location plan

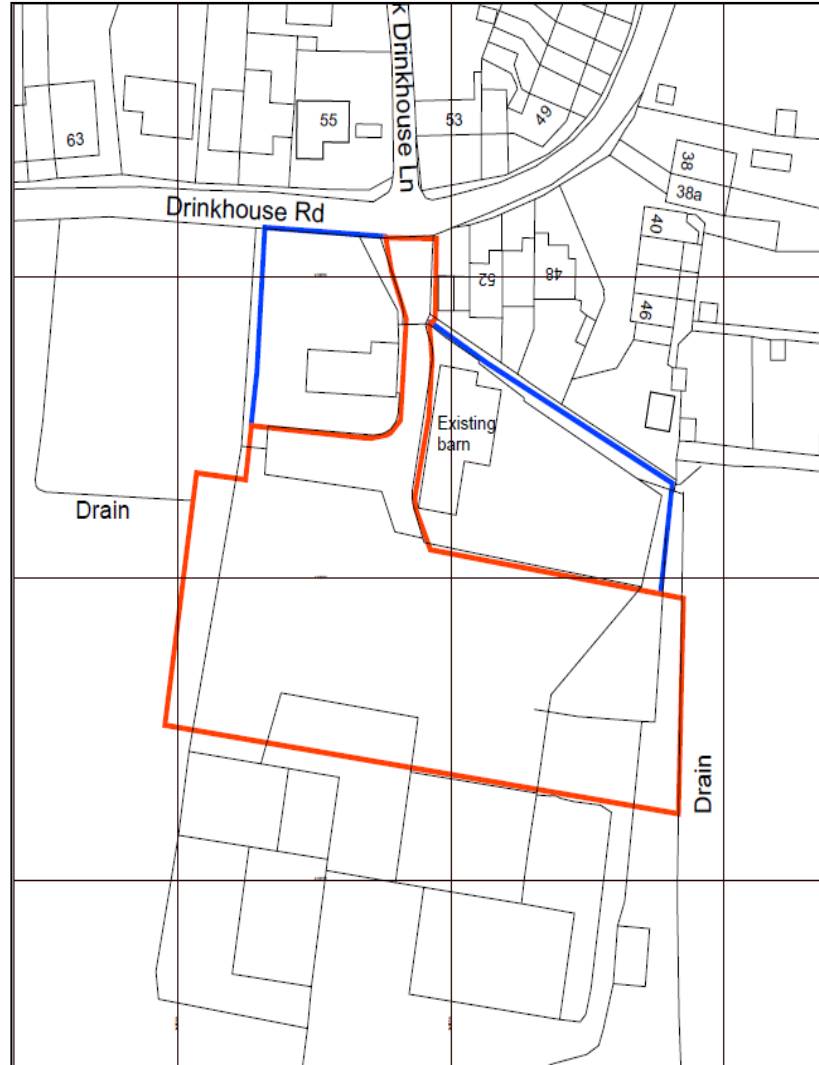

Aerial Imagery

APPLICATION
SITE

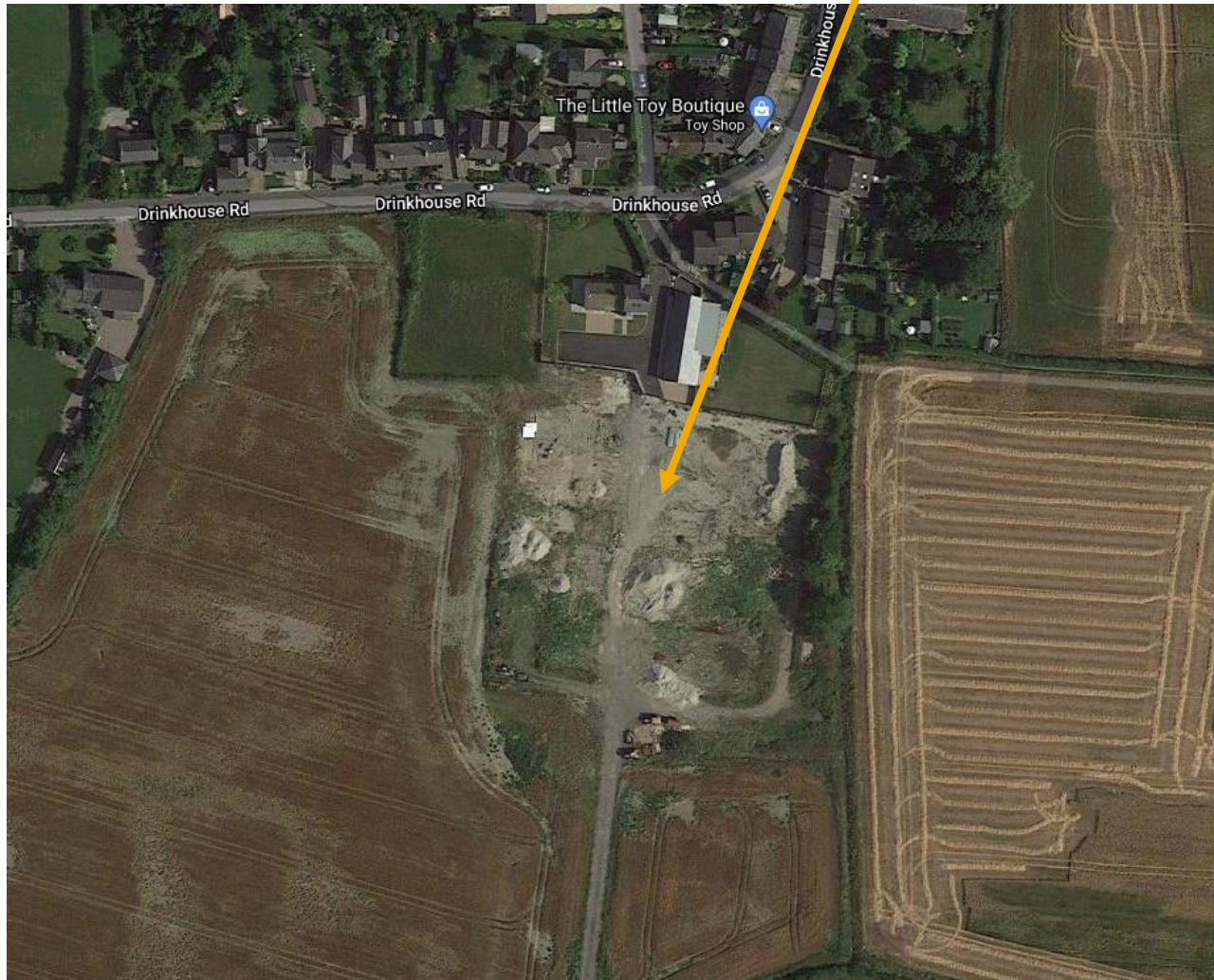

Proposed Site Plan

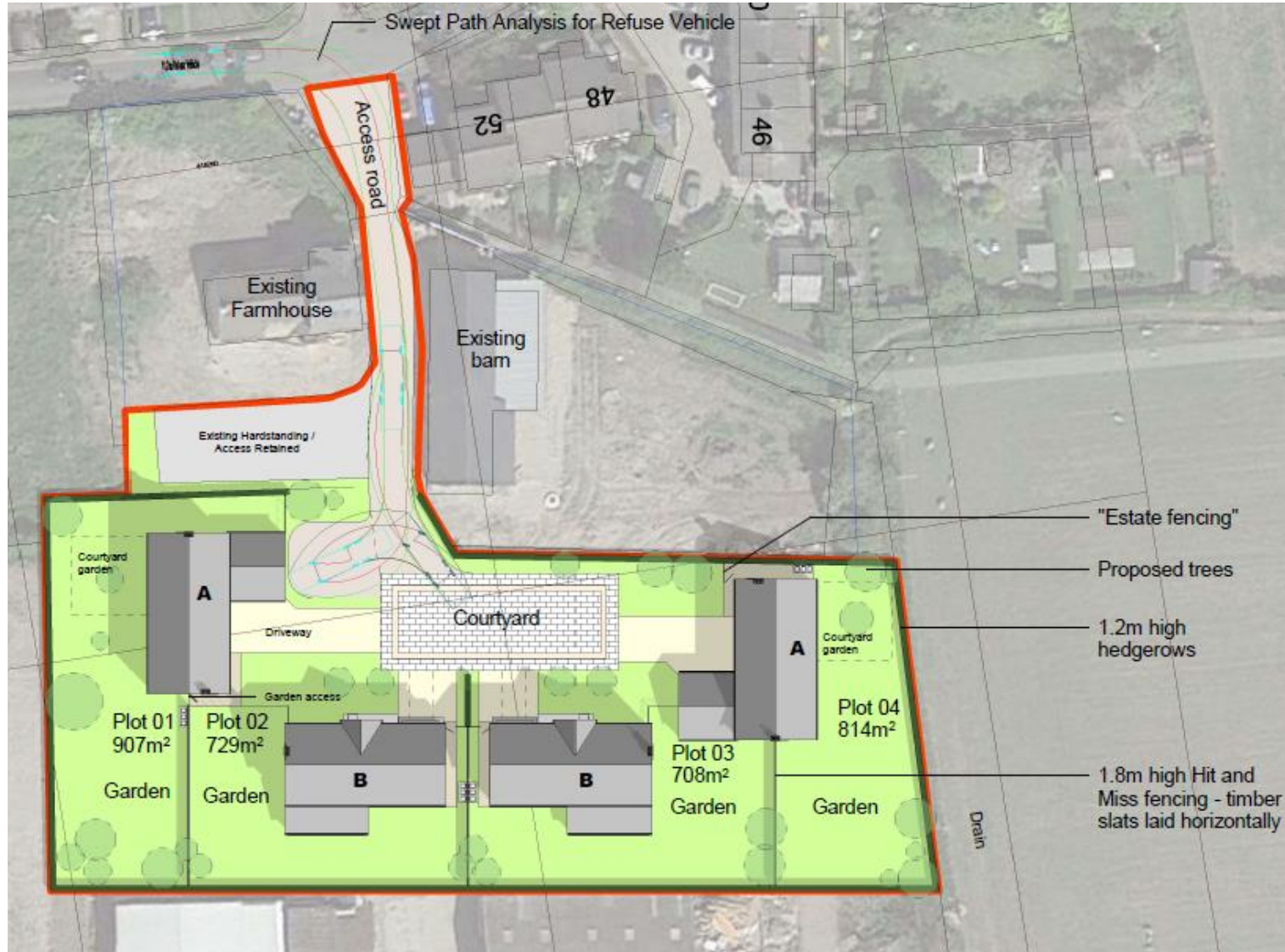

Comparison of site plan with previous approvals

Original approval ref. 16/00601/FUL

Variation approval ref. 20/00686/FUL



Current proposal

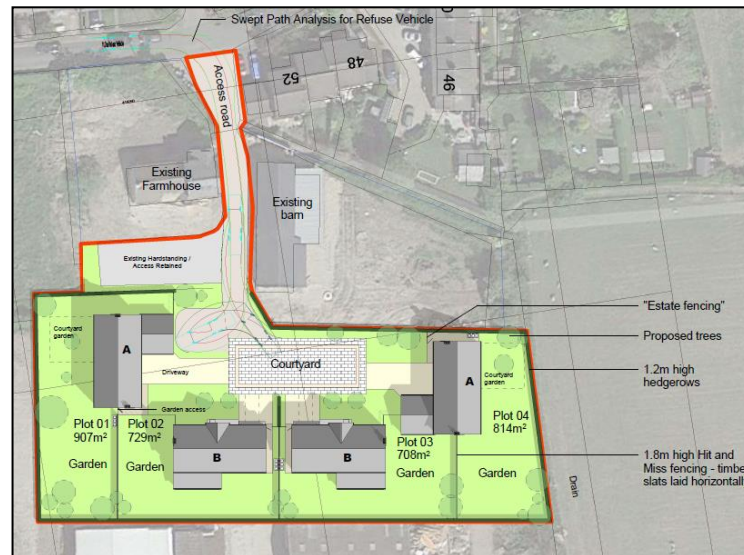

House Type A



House Type B



Site photo – from Drinkhouse Road facing South East

APPLICATION
SITE



Site photo – site access



Site photos – Drinkhouse Road



Site photos – existing converted barn



Site photos – existing farmhouse



Site photos from northern site boundary



Site photos from northern site boundary



Site photos from northern site boundary



Site photos from northern site boundary



Site photos from within the site, facing north towards Drinkhouse Road



Site photos from within the site, facing north west towards Drinkhouse Road

